



# **Glenn Wood Tullamore**

## *Retail Project Portfolio*



## Contents

AIB Molesworth Street ◀

East Lounge, Dublin Airport ◀

Eir, Henry Street ◀



📍 AIB Molesworth Street.



**AIB Molesworth Street, Co.Dublin**  
**12 months**

**Contractor:** Structure Tone

**Architect:** RKD Architects

**Description**

In conjunction with RKD architects Glenn Wood completed this modern and creative project to a tight and exacting time schedule. The project spanned over five floors, with work completed by Glenn Wood including; Joinery, Storage Cabinets, Kitchen Fit-Out, Wall Panelling, Ceiling Deco, and a main feature point of Bleachers Seating. The team excelled in this project with their ability to adhere to a strict time schedule by completing the project in advance of planned time frame. Our detailed, skilled and quality work can be seen in this project particularly through the Bleachers Seating section and Kitchen Fit-Out.

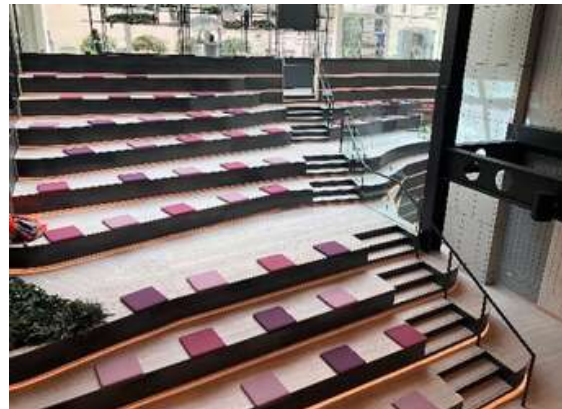
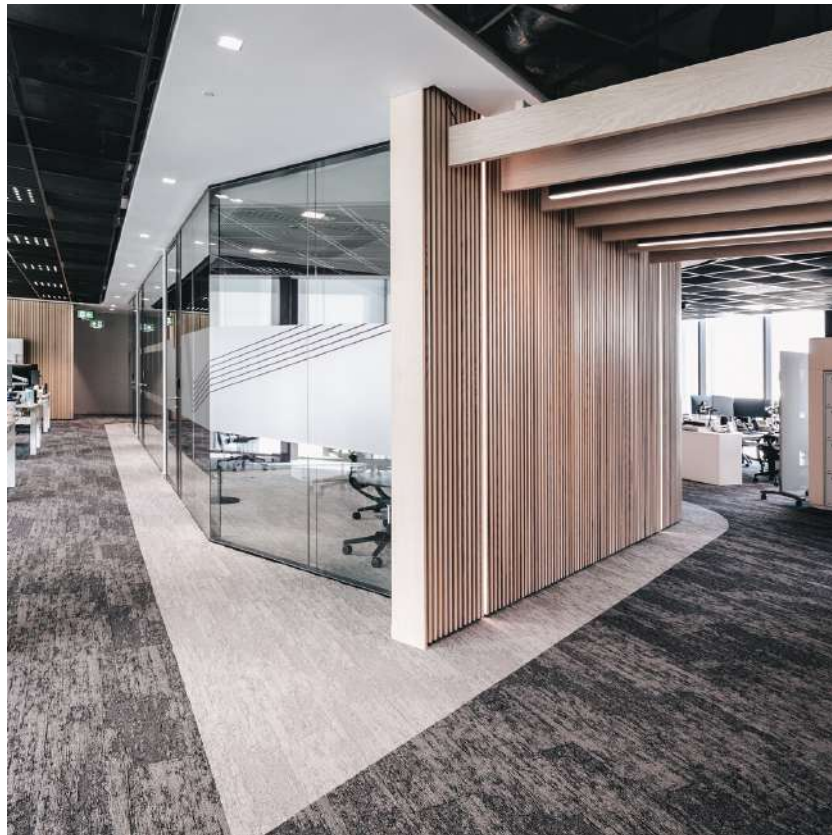





📍 East Lounge, Dublin Airport



**East Lounge, Dublin Airport.**  
**12 months**

**Contractor:** Glenbeigh Construction

**Architect:** BDP Architects

**Description**

This project completed for the DAA consisted of a 5 star, highly specified fit out for the new business class lounge. The project was executed with precise workmanship from our highly skilled team and the results are there to be seen in this lounge. The many features Glenn Wood completed in this project include a state of the art Connemara Marble Reception desk with the east lounge logo embedded in brass rebated into the stone. Other features included, "stable of Ireland" upholstery seating, re-cladding the existing bar counter in-situ, new drinks shelf and screen and using a reconstituted oak veneers laid at 45 degrees to re-clad doors. Finally, a most notable design element was the new front entrance cladding to this lounge, this design feature can be seen while travelling from Terminal 1 to Terminal 2 within the airport.

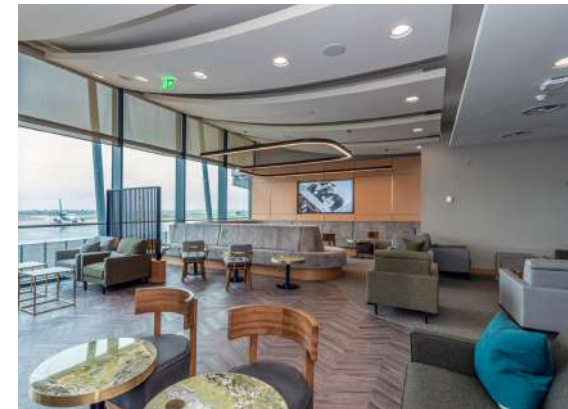





📍 Eir, Henry Street



**Eir, Henry Street, Co. Dublin**  
**12 months**

**Architect:** Oppermann Architects

**Designers:** Dynamo Design Agency

**Description**

Glenn Wood in conjunction with Oppermann Architects and Dynamo Design Agency were involved in the fit-out of rebranded Eir stores nationwide. Work completed by Glenn Wood across this nationwide project included Manufacture, supply and fit-out of: Accessory Walls + Circles, Phone Table, Consultation Table, Transaction Desk, Best Seller.







**Axis Business Park, Clara Road,  
Tullamore, Co. Offaly  
R35 VK03 Ireland.**

☎ **353 (0) 57 934 1285**

✉ **info@glennwood.ie**

🌐 **www.glennwood.ie**

